

Name:	Middle name:	Surname:	Born:	Date:

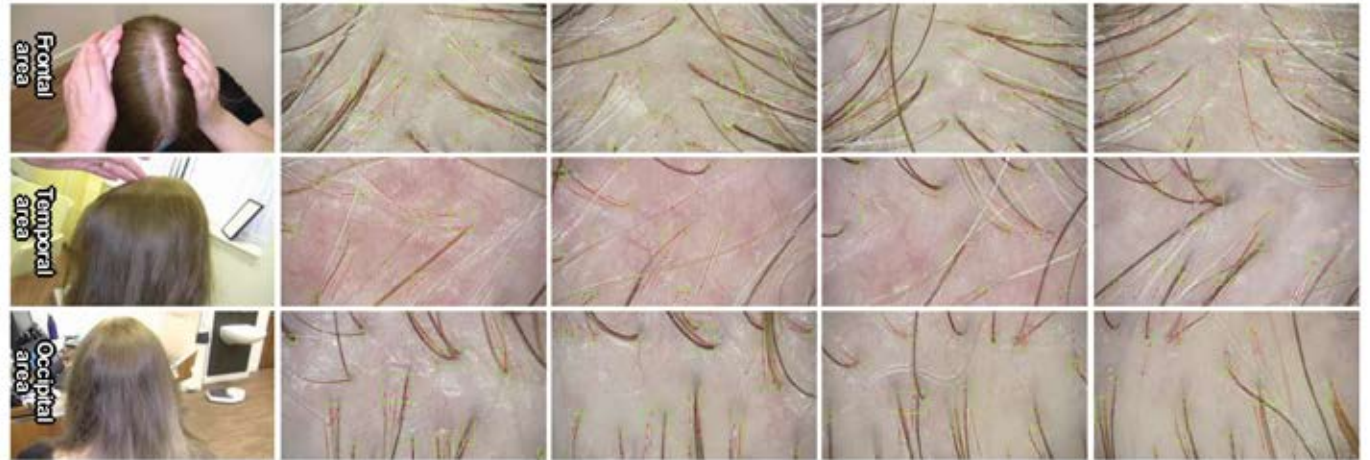

Statistics:

	Frontal area	Temporal area	Occipital area
Average number of hairs [N/cm <sup>2</sup> ]:	163	90	128
Average hair shaft thickness [µm]:	72	62	64
Thin (< 30 µm) hairs [%]:	1	0	1
Mid (30 - 50 µm) hairs [%]:	6	16	14
Thick (> 50 µm) hairs [%]:	93	84	85
Single follicular units [%]:	26	48	37
Double follicular units [%]:	43	29	26
Triple and bigger follicular units [%]:	31	23	37
Cumulative hair thickness [mm/cm <sup>2</sup> ]:	11.7	5.6	8.2
Number of follicular units [N/cm <sup>2</sup> ]:	78	50	57
Derived Sinclair Scale:	2.1	3.4	2.7

Conclusions:

On trichoscopy, normal average hair thickness, normal thin hair count, normal number of empty hair follicles, borderline low hair density, borderline high percentage of units with one hair.

Comments: hair cycle disorders cannot be excluded.